

Patient report

Bio-Rad DATE: 10/28/2019
D-10 TIME: 07:53 PM
S/N: #DJ4I016123 Software version: 4.30-2
Sample ID: 10570413
Injection date 10/28/2019 07:47 PM
Injection #: 28 Method: HbA1c
Rack #: --- Rack position: 1

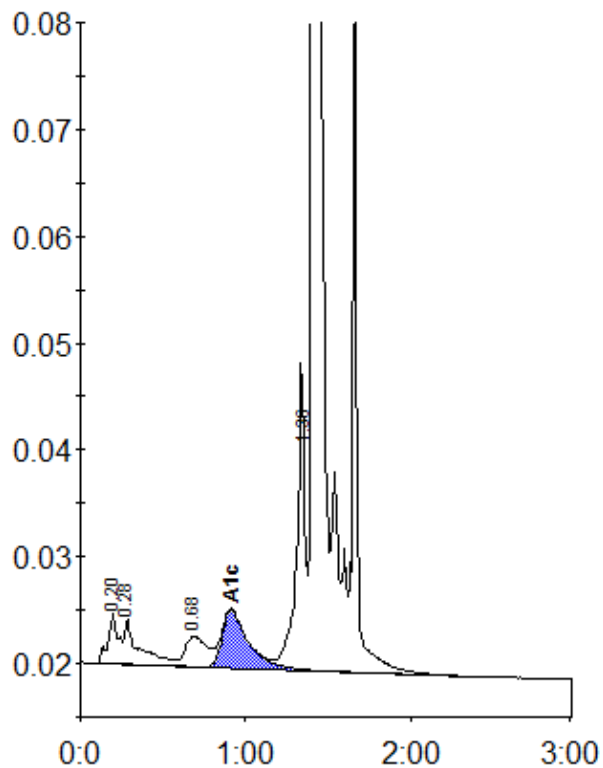

Peak table - ID: 10570413

Peak	R.time	Height	Area	Area %
A1a	0.20	4801	20452	1.3
A1b	0.28	4262	25756	1.7
LA1c/CHb-1	0.68	2829	25923	1.7
A1c	0.91	5398	60018	5.5
P3	1.36	28741	101805	6.6
A0	1.41	438894	1311569	84.9
Total Area:		1545524		

Concentration:	%
A1c	5.5